

Proms at St Jude's

THANKS ITS

SPONSORS & DONORS

We thank the sponsors and donors who, along with the Friends and other supporters, make Proms at St Jude's possible.

Gold Sponsors

- Berwin Leighton Paisner
- The Daily Telegraph
- The Dorset Foundation
- The Foyle Foundation
- Friends of Proms at St Jude's
- The Jacqueline & Michael Gee Charitable Trust
- John Lewis Brent Cross
- Lloyds Banking Group

Silver Sponsors

- John S Cohen Foundation
- David and Pam Fulton
- Hampstead & Highgate Express Residents' Association
- Hampstead Garden Suburb Trust
- Waitrose
- The Worshipful Company of Carpenters

Donors

- Ingram Winter Green Solicitors
- Michael and Wendy Max
- Osborne Construction



Waitrose

*berwin leighton paisner

The Daily Telegraph
The Sunday Telegraph

Ham&High

John Lewis
Brent Cross

HAMPSTEAD - GARDEN - SUBURB - TRUST

FRIENDS FIRST

Priority booking for Friends of Proms at St Jude's – Postal ticket orders from Friends take priority over bookings from the general public (see 'How to Book' page).

If you would like to become a Friend, telephone the Friends' hotline 020 8455 1025 or email friendspsj@gmail.com

Information, including the application form, is also available at www.promsatstjudes.org.uk/support.html

SUPPORTING TOYNBEE HALL AND NORTH LONDON HOSPICE

PROMS AT ST JUDE'S 2010

19th - 27th June



Proms at St Jude's

Patrons:
Sir Rodric Braithwaite GCMG • Dr David Cohen CBE
Erich Gruenberg OBE • Henry Kelly • Dame Emma Kirkby
John Lill CBE • Lord Moser KCB FBA

Supporting Toynbee Hall & North London Hospice

WELCOME TO THE 18th SEASON OF

Box Office: 020 8458 8798 from Tuesday 1st June; thereafter 2pm - 6pm every day except Sunday. Now open for postal bookings – see Order Form



Welcome to the 18th season of Proms at St Jude's. Once again we offer you a varied programme of wonderful concerts, ranging from a piano recital by our patron John Lill to a jazz

evening with Clare Teal; from a performance of French choral music by the choir of Clare College, Cambridge to film music by the BBC Elstree Concert Band (and don't forget the walks through the Suburb and beyond).

Thanks to the support of our sponsors and, not least, of all those who came to last year's concerts, we managed to weather the recession and were able to donate a total of £40,000 to Toynbee Hall and the North London Hospice. We now look to you, members of this season's audience, to continue to support us by becoming, or renewing your subscription as a Friend of the Proms. This will give you the privilege of priority booking to our ever over-subscribed concerts.

Alan Walker

The Reverend Alan Walker

PRESIDENT, PROMS AT ST JUDE'S. VICAR OF ST JUDE-ON-THE-HILL

Proms Heritage Walks

See *Booking Form*

Both these walks start from the Suburb Gallery at Fellowship House, 136a Willfield Way NW11 6YD at 10.30am and end at St Jude's in time for the free lunchtime recital.

Saturday 19th June – God is in the details – David Davidson, the Trust's Architectural Adviser, seeks out the Suburb's delightful details which make all the difference.

Wed 23rd June – Shared and Secret Places – Jane Blackburn, the Trust Manager, looks at some of the lesser known green spaces on the Suburb, including communal gardens, meadows and allotments.

Guided Walks and Visits

Sunday 20th June at 10.30am – The East End meets the Suburb – Take a step back in time

to explore Whitechapel and find out what moved Henrietta Barnett to found Hampstead Garden Suburb. Enjoy a short tour of Toynbee Hall, founded by the Barnetts 125 years ago, a walk through Brick Lane and the alleyways of Spitalfields. It's a fascinating tale of sweatshops and synagogues, markets and mosques. You might even spot Gilbert and George or Tracey Emin. Led by Julia Male, Blue Badge Guide. Meet at Toynbee Hall 28 Commercial St E1 6LS. Nearest Underground station Aldgate East.

Friday 25th June at 10am – Dame Henrietta's Neighbours – This walk starts in Golders Hill Park, and visits Lord Leverhulme's fine garden and pergola terrace, Wyldes Farm and the Heath Extension, ending at the Free Church in time for the lunchtime organ recital. Meet at the entrance to the café in Golders Hill Park for departure at 10am. Led by staff of the City of London Hampstead Heath Superintendent.

SUPPORTING TOYNBEE HALL AND NORTH LONDON HOSPICE

PROMS AT ST JUDE'S

How to Get There

Travel by bus or Northern Line tube to Golders Green Station. Then either walk to St Jude's – it takes fifteen minutes – or catch an H2 bus from its terminal by the station in Finchley Road. Get off the bus at Heathgate and you will see St Jude's, 150 yards up the hill.

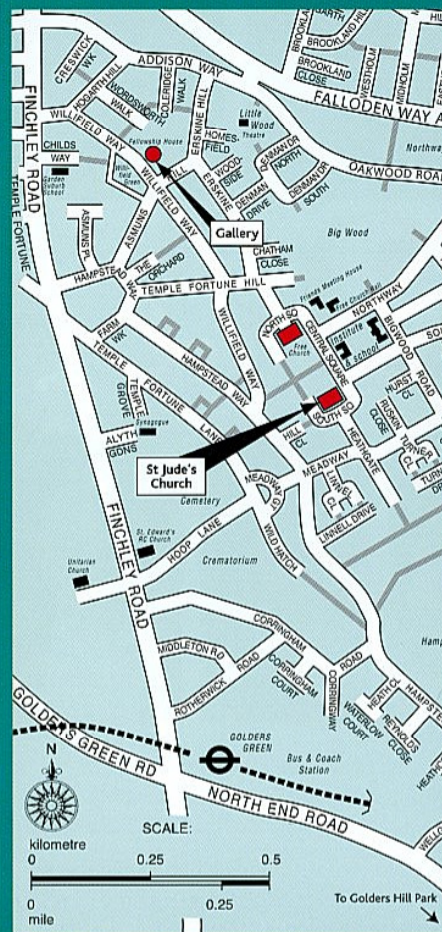

Facilities for People with Disabilities

- Wheelchair access to church and toilet. Please let us know your requirements when booking.
- Hearing loop.
- Parking at St Jude's is very limited. It is strictly for the disabled and MUST be pre-booked.
- FIRST AID by St John Ambulance.

Licensed Refreshment Marquee

Sandwiches, snacks, wine, beer, tea, coffee and soft drinks are available from noon and from 7pm.



A Member of the British Arts Festivals Association

Proms at St Jude's is the trading name of SJP Charity Trust Limited · Company No. 04482726
Registered Office: 10 Middleton Road, London NW11 7NS
Registered Charity No. 1094719
Design and artwork by 1st Impression · 020 8441 0672
www.1st-impression.org
Printed by RB Print · 01268 530053 · www.rbprint.co.uk

LINKS TO PERFORMERS' WEBSITES AT www.promsatstjudes.org.uk

EVENING CONCERTS



Box Office: 020 8458 8798 from Tuesday 1st June; thereafter 2pm - 6pm every day except Sunday. Now open for postal bookings – see Order Form

7.45pm Saturday 19th June Opening Night

Supported by Berwin Leighton Paisner

Covent Garden Chamber Orchestra with **Robert Max** conductor and **Charles Owen** piano. **Nicolai** Overture to the Merry Wives of Windsor; **Schumann** Piano Concerto in A minor Op 54; **Brahms** Symphony No 2 in D Op 73.

'Owen...there are insufficient superlatives to praise him'. Seen and Heard International

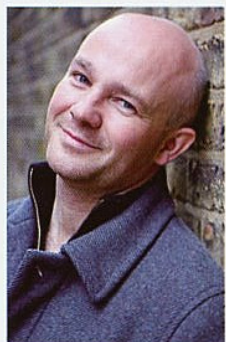

Charles Owen



Robert Max

Photograph courtesy of the Hendon Times

7.45pm Sunday 20th June Grand Opera Night

Supported by an anonymous donor and the Friends of Proms at St Jude's



Toby Purser



Hye-Youn Lee



Victoria Simmonds



Jesús León



Changhan Lim

London International Orchestra with **Toby Purser** conductor, **Hye-Youn Lee** soprano, **Victoria Simmonds** mezzo-soprano, **Jesús León** tenor and **Changhan Lim** baritone. Highlights from the operas of **Mozart**, **Donizetti**, **Verdi**, **Puccini** and **Bizet**

including *Le Nozze di Figaro*, *La Fille du Régiment*, *Rigoletto*, *Madama Butterfly* and *The Pearl Fishers*. 'Delicate accompaniments one moment and rousing heartfelt soloistic playing the next'. Elizabeth Shepherd

SUPPORTING TOYNBEE HALL AND NORTH LONDON HOSPICE



Doors open 7pm. Concerts start 7.45pm

7.45pm Monday 21st June The Endellion String Quartet

Supported by the Jacqueline and Michael Gee Charitable Trust

Ralph de Souza violin, **Andrew Watkinson** violin, **Garfield Jackson** viola and **David Waterman** cello. **Haydn** Quartet Op 33 No 1; **Britten** String Quartet No 1 in D Op 25; **Beethoven** String Quartet No 10 in E flat Op 74 'Harp'

For thirty years one of the finest quartets in the world.



David Waterman, Garfield Jackson, Andrew Watkinson and Ralph de Souza

'The Endellion play with poise, true intonation and a beautiful tone'. Grove's New Dictionary



John Lill

7.45pm Tuesday 22nd June John Lill Piano Recital

Supported by the John S Cohen Foundation

Haydn Sonata No 52 in E flat; **Schumann** 'Carnaval' Op 9; **Chopin** Ballade No 4 in F minor Op 52; **Brahms** Variations and Fugue on a Theme by **Handel** Op 24.

The leading British pianist of his generation.

'As near perfection as we can hope for'. Guardian

6.00pm Special Event – journalist Sue Fox interviews John Lill on stage – free to ticket holders

7.45pm Wednesday 23rd June Music from the Silver Screen

Supported by John Lewis Brent Cross

The BBC Elstree Concert Band with **Andrew Morley** musical director. Music from *Indiana Jones*, *Psycho*, *Pirates of the Caribbean*, *A Chorus Line*, *633 Squadron* and *Les Parapluies de Cherbourg*. Music by **Richard Rodgers**, **Bernard Herrmann**.



BBC Elstree Concert Band

John Williams, **Marvin Hamlisch**, **Michel Legrand** and **Ennio Morricone**.

LINKS TO PERFORMERS' WEBSITES AT www.promsatstjudes.org.uk

EVENING CONCERTS

Box Office: 020 8458 8798 from Tuesday 1st June; thereafter 2pm - 6pm every day except Sunday. Now open for postal bookings - see Order Form

7.45pm Thursday 24th June Sir Willard White Song Recital *Paul Robeson Re-explored*

Supported by the Daily Telegraph

Sir Willard White *bass-baritone* with **Neal Thornton** *piano* and **Richard Bolton** *guitar*. Spirituals and folk songs from Robeson's repertoire and the songs of **Hoagy Carmichael**, **Rodgers and Hammerstein**, **Gershwin**, **Jerome Kern** and **Roger Quilter** which Robeson made his own.

Sir Willard has appeared as soloist many times at the BBC Proms, including the Last Night, the Proms in the Park and in A Child of our Time at the First Night of the Proms. During the past year he has sung leading opera roles in Copenhagen, Valencia, Madrid, London, St Petersburg, New York and Milan.

Sir Willard White

7.45pm Friday 25th June Choral Concert

Supported by the Foyle Foundation

The Choir of Clare College Cambridge with **Timothy Brown** *conductor*, **Maud Millar** *soprano*, **Grace Durham** *mezzo-soprano*, **Dominic Sedgwick** *baritone*, **Ashok Gupta** *organ and piano* and **Daniel Pailthorpe** *flute*. **Durufle** Requiem; **Franck** Panis angelicus; **Fauré** Cantique de Jean Racine; **Saint-Saëns** Deux chœurs; **Fauré** Madrigal; **Poulenc** Sonata for flute and piano and **Debussy** Trois Chansons de Charles d'Orléans.

This will be Timothy Brown's last London concert with the choir before his retirement.



Clare College Choir

He has been Director of Music at the college for 31 years.

'Thrillingly fresh and feisty singing...'

The Times

Photograph courtesy of Emma Hudson

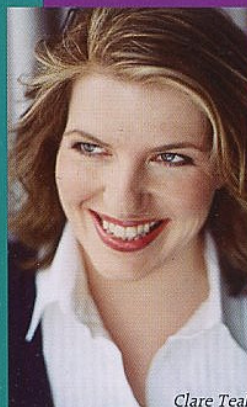

Clare Teal

Doors open 7pm. Concerts start 7.45pm

7.45pm Saturday 26th June Jazz Night with Clare Teal and her Band

Supported by Lloyds Banking Group

BBC Radio 2 presenter of Sunday Night at Ten and three times winner of 'Jazz Vocalist of the Year', Clare Teal is one of the most notable jazz performers to have emerged in the last few years.

'Wonderful. Worth raving about'. Michael Parkinson



Southbank Sinfonia



Simon Over



Robert Cohen

Photograph courtesy of Keith Dany

7.45pm Sunday 27th June Last Night of the Proms

Supported by the Dorset Foundation

Southbank Sinfonia with **Simon Over** *conductor*, **Robert Cohen** *cello* and **John Cunningham** *bass-baritone*. **Schumann** Cello Concerto and songs of **Jerome Kern** and **Stanford** plus our traditional Last Night items.

We finish our season with Southbank Sinfonia's *'exhilarating fizz, exactness and stamina'*. **The Times**, John Cunningham's *'remarkably rich, powerful voice'*. **Manchester Evening News** and Robert Cohen, who *'plays like a god'*. **New York Stereo Review**



John Cunningham

FREE LUNCHTIME CONCERTS

All lunchtime concerts are sponsored by the Hampstead Garden Suburb Residents' Association

12.45pm Saturday 19th June Accordion Recital

Ksenija Sidorova *accordion*. Works by **Scarlatti**, **Berio** and **Moszkowski**.
◀ *Ksenija Sidorova*

12.45pm Monday 21st June Hampden String Quartet

Charlotte Reid *violin*, **Alexandra Reid** *violin*, **Ashley Giesing** *viola* and **Thomas Kelly** *cello*. Programme includes **Mendelssohn** Quartet in E flat major Op12.



Charlotte Reid, Ashley Giesing, Thomas Kelly and Alexandra Reid

12.45pm Tuesday 22nd June Violin and Piano Recital

Litza Tunnah *violin* and **Alissa Tavidishvili** *piano*. **Elgar** Violin Sonata in E minor Op 82; **Bach** Chaconne in D minor; **Boris Pigovat** Violin Sonata (1980).



Litza Tunnah

12.45pm Wednesday 23rd June Roman Cello Quartet – four cellos

Roman Broide, **Vashti Hunter**, **Jessica Hayes** and **Jo Keithley**. Programme includes **J S Bach**

Chaconne (arr. Aslamazian); **Prokofiev** Andante; **Barber** Adagio; **Aslamazian** Six pieces.

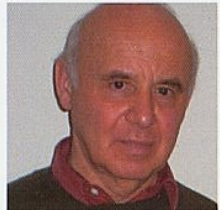

Roman Broide



Vashti Hunter



Jessica Hayes



Jo Keithley

SUPPORTING TOYNBEE HALL AND NORTH LONDON HOSPICE

Doors open 12 noon

12.45pm Thursday 24th June Children's Concert



Nonesuch Orchestra

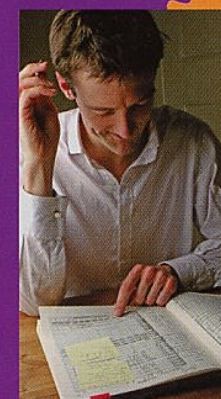

William Carslake

Nonesuch Orchestra with **William Carslake** *conductor*. This family concert includes music

for the dance by **Holst**, **Purcell**, **Tchaikovsky** and **Copland**.

12.45pm Friday 25th June Organ Recital

Samuel Rathbone *Organ Scholar of Westminster Abbey*. **Mendelssohn** Sonata No 3; **Vaughan Williams** Romanza from Symphony No 5; **Joseph Jongen** Sonata eroica.

Note different venue:
Free Church, North Square NW11



Samuel Rathbone

12.45pm Saturday 26th June Piano recital

Sasha Gracheva *piano*. Music by **Beethoven**, **Schumann** and **Chopin** including **Beethoven's** Twelve Variations on a Dance by **Wranitzky** and **Schumann's** Butterflies.



Sasha Gracheva

LINKS TO PERFORMERS' WEBSITES AT www.promsatstjudes.org.uk

HOW TO BOOK

Postal bookings will be dealt with strictly in order of receipt. **POST EARLY** to avoid disappointment.

Friends' priority postal bookings will be allocated in the week commencing **Monday 10th May** and posted to you in the week commencing **Monday 17th May**.

Non-Friend ticket allocation starts **Monday 17th May**. **Become a Friend** – see back page.

Postal Bookings

Please complete and post the attached booking form. **All orders must be accompanied by a stamped self-addressed envelope**. If you don't include an SAE your tickets will be held at the door but no acknowledgement will be sent.

Credit card details should be completed on the postal booking form. A single handling fee of £2 is charged for payment by credit card. Cheques should be made payable to **Proms at St Jude's**. If your first choice is not available but you will accept an alternative for the same event, please send an open cheque with an upper limit.

Telephone Bookings

Box Office 020 8458 8798 opens from Tuesday 1st June. Thereafter 2pm - 6pm every day except Sunday.

General Enquiries

020 8455 8687

Seating

Seating is classified as **Premium A** and **B** (front A, rear B) and **Unnumbered C**. Premium seating is upholstered, numbered and in the main body of the church. Unnumbered seats are wooden and are placed down the side aisles and at the rear. Some of these seats have restricted views, so early arrival is recommended. Cushions are available to hire for £1.

Prices

Lunchtime concerts: FREE (Doors open 12 noon, all seats are unreserved).

Evening concerts: See below and booking form (Doors open 7pm).

Promenader tickets: £3 at the door (max 30 standing only).

Seating Plan

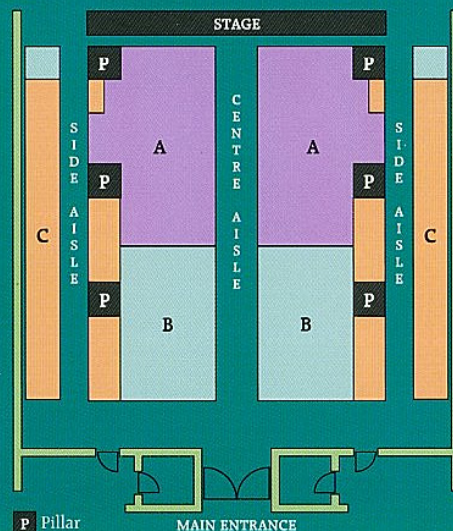

Ticket Prices

Premium A £22 seats
Premium B £17 seats
Unnumbered C £10 seats

See booking form for concert details.

Unnumbered tickets are also available from the **Garden Suburb Gallery**, Fellowship House, 136a Willifield Way – 020 8455 7410.

BOOKING FORM

Please complete this form and send to: **Proms at St Jude's Box Office, 1 Temple Fortune Lane, London NW11 7UB.**

Please supply tickets for the following evening concerts: (Write the number of tickets required in the appropriate boxes. *indicates unnumbered seats).

Evening Concerts – Ticket Prices: A £22, B £17, C £10		A	B	C*	Total
June 19th	OPENING NIGHT				
June 20th	GRAND OPERA NIGHT				
June 21st	ENDELLION STRING QUARTET				
June 22nd	JOHN LILL				
June 23rd	MUSIC FROM THE SILVER SCREEN				
June 24th	SIR WILLARD WHITE				
June 25th	CLARE COLLEGE CHOIR				
June 26th	CLARE TEAL				
June 27th	LAST NIGHT OF THE PROMS				

Guided Walks – Ticket price: £7 per person (Indicate number of tickets required by the date)

<input type="checkbox"/> June 19th	<input type="checkbox"/> June 20th	<input type="checkbox"/> June 23rd	<input type="checkbox"/> June 25th	£
Plus credit/debit card booking fee (delete if not applicable)				£2.00
Total				£

PAYMENT (Please circle payment method)

MASTERCARD / VISA / SWITCH / CHEQUE (payable to **Proms at St Jude's**)

Card No:

Expiry Date: Valid From: Issue No: Security Code:
(Switch only) (Last 3 digits on back of card)

Cardholder Name:

Cardholder Signature:

Address:

Tel No: Date:

Where did you hear about us?

I am buying these because: I love music I live locally I support the charities

Gender: M F Age: Under 30 30-49 50-65 Over 65

I enclose a stamped self-addressed envelope I am a Friend of Proms at St Jude's

Proms at St Jude's reserves the right to substitute artistes and vary programmes if necessary

Please cut here