

HOW TO GET TO ST JUDE'S

You can travel by bus or tube to Golders Green Station (Northern Line). From here it is a pleasant 15-minute walk to St Jude's.

Alternatively take the frequent H2 bus service from Golders Green station to Heathgate, approximately 50 yards from the church.

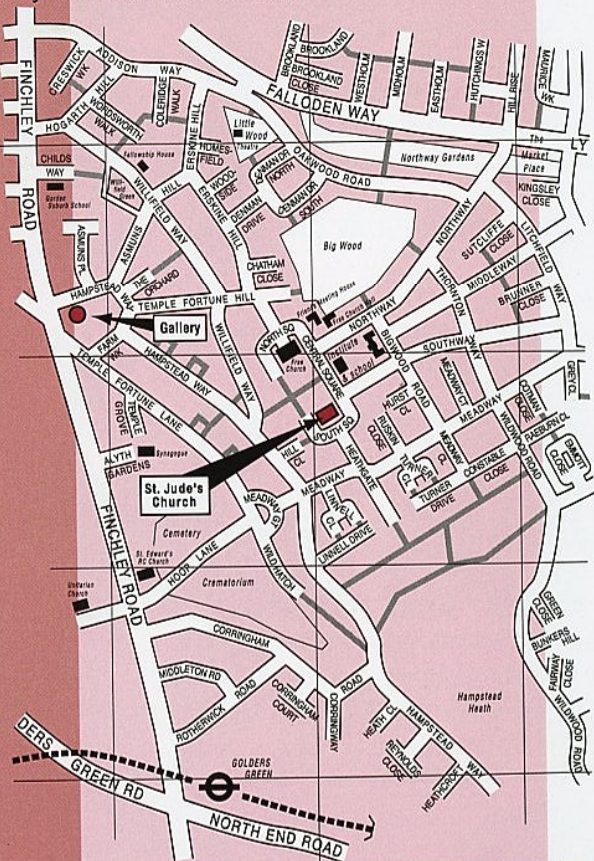

SJP CHARITY TRUST LTD • COMPANY NO. 4482726 • CHARITY NO. 1094719
(PROCEEDS: 75% TO TOYNBEE HALL AND 25% TO NORTH LONDON HOSPICE)

Design and artwork by 1st Impression, 020 8441 0672
Front cover photograph courtesy of Paul Seaton
Printed by HenDi Systems, www.hendi.net



A MEMBER OF THE BRITISH ARTS FESTIVALS ASSOCIATION

PRINCIPAL SPONSOR

CAPITAL GARDENS

The Natural Place for Gardeners & Plants

For all your gardening needs and expert advice visit your local centre in London

ALEXANDRA PALACE GARDEN CENTRE
Alexandra Way, N22 4BB Tel: 020 8444 2555

HIGHGATE GARDEN CENTRE
Townsend Yard, Highgate Village, N6 5JF
Tel: 020 8340 1041

MORDEN HALL GARDEN CENTRE
Morden Hall Road, Morden, SM4 5JD
Tel: 020 8646 3002

NEAL'S NURSERIES
Heathfield Road, Wandsworth, SW18 2PH
Tel: 020 8874 2037

TEMPLE FORTUNE GARDEN CENTRE
788a Finchley Road, NW11 7TJ Tel: 020 8455 5363

Opening Hours
Monday - Saturday 9 - 6 • Sunday 10.30 - 4.30
Bank Holidays 9 - 6

Free car parking at the above centres

WOODS OF BERKHAMSTED
292-294 High Street Berkhamsted, HP4 1BJ
Tel: 01442 863 159
Monday - Saturday 9 - 5.30 • Sunday 10.30 - 4.30
Bank Holidays 9 - 5.30

CAPITAL GARDEN LANDSCAPES
Award Winning Landscape Company
Freephone for Estimates: 0800 783 4010



For online shopping and gardening advice visit

www.capitalgardens.co.uk



Proms at St Jude's

11th-19th JUNE 2005



ST JUDE - ON - THE - HILL
CENTRAL SQUARE • LONDON NW11

PATRONS: SIR RODRIG BRAITHWAITE GCMG
DR DAVID COHEN CBE • ERICH GRUENBERG OBE • HENRY KELLY
JOHN LILL OBE • HUMPHREY LYTTELTON

Proms at St Jude's

Once again your local music festival is supporting Toynbee Hall and the North London Hospice, and every penny raised will go to benefit their activities. This year's season of concerts is particularly varied and we hope that there is something for everyone. We thank all our sponsors and

particularly Capital Gardens, our principal sponsor for this year. On Friday 17th June, Henrietta Barnett Day, there will be as many as four wide-ranging Proms functions: a Proms Promenade, a lunchtime concert, a Strawberry Tea and an evening concert. We look forward to welcoming you to Proms at St Jude's.

Alan Walker

The Reverend Alan Walker
PRESIDENT, PROMS AT ST JUDE'S
VICAR OF ST JUDE-ON-THE-HILL

PROMS PROMENADES

Delightful guided walks through the architecturally renowned Hampstead Garden Suburb.

Saturday 11th June – Gables & Glories

Friday 17th June – Henrietta's Dream

Saturday 18th June – The Artisans' Quarter

Depart at 10.30am from the Garden Suburb Gallery, Hampstead Way, and end at St Jude's Church in time for the free lunchtime recital. Walks cost £5 to include coffee on arrival at the church. Advance booking advisable, as numbers limited.

AFTERNOON TEA

Friday 17th June – Tea at 3 in the Proms marquee with musical entertainment. Enjoy a delicious traditional cream tea with strawberries, scones and jam, in aid of the North London Hospice. Minimum donation £4.

EVENING CONCERTS

7.45pm SATURDAY 11th June

Gala Opening Night

Evening generously supported by the HGS Residents Association

The New Professionals with **Rebecca Miller** conductor and **Danny Driver** piano. **Kodály Dances of Galánta**, **Schumann** Piano Concerto, **Beethoven** Symphony No.3 *Eroica*.



THE NEW PROFESSIONALS

7.45pm SUNDAY 12th June

Choral Concert

Evening generously supported by J & M Gee Charitable Trust

Festival Choir and members of **The New Professionals** with **Ronald Corp** conductor, **Emma Kirkby** soprano, **Grace Davidson** soprano and **Olivia Ray** alto. **Handel** *Arrival of the Queen of Sheba*, *Gloria*, *Laudate Pueri*, **Corelli** Concerto Grosso Op.6 No.4, **Vivaldi** *Gloria*.



EMMA KIRKBY

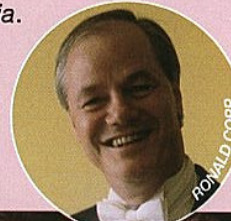

RONALD CORP



OLIVIA RAY & GRACE DAVIDSON

All evening concerts start at 7.45pm

7.45pm TUESDAY 14th June

Celebrity Piano Recital

Evening generously supported by the John S Cohen Foundation

Nikolai Demidenko, the celebrated Russian pianist. **Clementi** Sonata in B flat major Op.12 No.1, **Chopin** Rondos, *Andante Spianato* & *Grand Polonaise* Op.22, **Liszt** *Hungarian Rhapsodies*.



NIKOLAI DEMIDENKO

7.45pm WEDNESDAY 15th June

Endellion String Quartet

Evening generously supported by The Hampstead Garden Suburb Trust



ENDELLION STRING QUARTET

"...arguably the finest quartet in Britain..." *New Grove Dictionary of Music and Musicians*, 2000.

Haydn Op.42, **Mozart** K.464, **Beethoven** Op.131.

7.45pm THURSDAY 16th June

Jazz Night

Evening generously supported by Godfrey & Barr and London Jewish Cultural Centre

Starring the sensational singer **Gwyneth Herbert** and her **Band**. 'The world is full of beautiful jazz singers, but Gwyneth Herbert is something special'.



GWYNETH HERBERT

7.45pm FRIDAY 17th June

Flanders and Swann

Evening generously supported by The Worshipful Company of Carpenters'

Drop Another Hat. A revival of Flanders and Swann songs in the company of Michael Bernstein and Colin Stevens.



7.45pm SATURDAY 18th June

Trumpets in Concert from Vienna

Evening generously supported by Hyder Consulting



A unique sound experience – Three trumpets with organ and percussion. *What a Wonderful World:* Bach, Handel, Bizet, Cole Porter, Irving Berlin, Bernstein and Rogers.

7.45pm SUNDAY 19th June

Last Night of the Proms

Evening generously supported by Capital Gardens Ltd

Southbank Sinfonia with **Simon Over** conductor, **Tamás András** violin and **Isobel Buchanan** soprano.

Rossini *The Thieving Magpie*, **Tchaikovsky** Violin Concerto, **Ravel** *Shéhérazade*, **Elgar**, *Pomp & Circumstance* No.1, **Sir Henry Wood** *Fantasia on British Sea Songs*, **Parry** *Jerusalem*.



HOW TO BOOK

Friends First!

Friends' postal bookings take priority until 15th May
To become a Friend, telephone **020 8455 1025**
or visit **www.stjudes.org.uk**

POSTAL AND ONLINE BOOKINGS: from May 16th

Please complete and send off the attached booking form. Tickets will be available for collection at the door each night. If you wish your tickets to be sent to you, please enclose a stamped addressed envelope.

Credit card details should be completed on the postal booking form (a handling fee of £2 is charged for credit card bookings). **Cheques should be made payable to Proms at St Jude's.** If your first choice is not available and you are willing to accept an alternative for the same event, please send an open cheque with an upper limit.

To book online, visit us at **www.stjudes.org.uk**

TELEPHONE BOOKINGS: from May 23rd

020 8933 5365 (Monday - Saturday, 2pm - 6pm)

Please note that bookings will be dealt with strictly in order of receipt, so early postal booking is recommended to avoid disappointment.

SEATING AND PRICES:

Seating is classified as Premium (front and rear) and Unnumbered. Premium seating is upholstered, numbered and in the main body of the church. Unnumbered seats are wooden and are placed down the side aisles and at the rear. Some of these seats have restricted views, so early arrival is recommended – bring a cushion!

Prices vary depending on the concert. Please see the booking form attached.

Lunchtime concerts: FREE

Promenader tickets: £3 at the door (max 30 standing only).

Discounts: Party bookings (10 or more) - 10% off.
Book three or more concerts - 10% off.

Concessions: £2 off at the door on the night only.



FACILITIES FOR PEOPLE WITH DISABILITIES:
Wheelchair access to building and toilet. *Please advise requirements when booking.*

LICENSED REFRESHMENT MARQUEE:

Sandwiches, snacks, wine, beer, tea and coffee available from noon, and from 7pm in the evening.

BOOKING FORM

Please complete the form and send to:

**Proms at St Jude's Box Office,
1 Temple Fortune Lane, London NW11 7UB**

Please supply tickets for the following evening concerts:
(Write the number of tickets required into the appropriate boxes below.
£6 seats are unnumbered)

		£16	£12	£6
June 11th GALA OPENING NIGHT	Ticket Nos.	<input type="text"/>	<input type="text"/>	<input type="text"/>
June 12th CHORAL CONCERT		<input type="text"/>	<input type="text"/>	<input type="text"/>
June 14th NIKOLAI DEMIDENKO		<input type="text"/>	<input type="text"/>	<input type="text"/>
June 15th ENDELLION STRING QUARTET		<input type="text"/>	<input type="text"/>	<input type="text"/>
June 16th GWYNETH HERBERT		<input type="text"/>	<input type="text"/>	<input type="text"/>
June 17th FLANDERS AND SWANN		<input type="text"/>	<input type="text"/>	<input type="text"/>
June 18th TRUMPETS IN CONCERT from VIENNA		<input type="text"/>	<input type="text"/>	<input type="text"/>
June 19th LAST NIGHT OF THE PROMS		<input type="text"/>	<input type="text"/>	<input type="text"/>

Deduct 10% if booking 3 or more concerts or a block of 10 or more seats. Please add £2 fee for credit card payments, if applicable.

Total £

PAYMENT (Please circle payment method)

MASTERCARD / VISA / SWITCH / CHEQUE

Card No:

Expiry Date: / Valid From: / Issue No:
Switch only

Cardholder Name:

Cardholder Signature:

Address:

Tel No: Date

I enclose a stamped addressed envelope.
Please mail my tickets to me.

Please send me details of how to become a Friend of Proms at St Jude's

SPONSORS

We thank the sponsors of Proms at St Jude's who make the festival possible.

Principal Sponsor

- Capital Gardens Ltd

Gold & Silver Sponsors

- John S Cohen Foundation
- Jacqueline and Michael Gee Charitable Trust
- Godfrey & Barr
- Hampstead Garden Suburb Residents Association
- Hampstead Garden Suburb Trust
- HenDi Systems
- Hyder Consulting
- London Jewish Cultural Centre

Sponsors

- Carr Sheppards Crosthwaite
- The Worshipful Company of Carpenters'
- Grant Thornton
- Hampstead & Highgate Express
- The Hendon and Finchley Times
- Ruth & Jack Lunzer Trust



Ham&High

GODFREY & BARR
ESTATE AGENTS

London Jewish Cultural Centre
Incorporating the work of the Oxford Institute for Jewish Studies and the Spira Institute



HAMPSTEAD - GARDEN - SUBURB - TRUST

LUNCHTIME CONCERTS

Generously supported by Friends of Proms at St Jude's

12.45pm SATURDAY 11th June

Bromley Youth Choir



Nicholas Chalmers conductor. An altogether inspirational programme of music both sacred and secular, including works by **Bruckner** and **Elgar**.

NICHOLAS CHALMERS

12.45pm TUESDAY 14th June

Violin Recital



Silvia Crastan violin with **Ricardo Peñalver** piano. **Poulenc Sonata, Lili Boulanger Nocturne & Cortège, César Franck Sonata.**

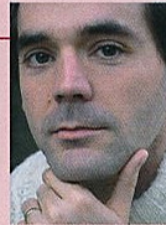

RICARDO PEÑALVER

12.45pm WEDNESDAY 15th June

Piano Recital

Nicola Eimer plays works by **Bach, Schubert** and **Chopin.**

NICOLA EIMER



All lunchtime concerts are free



12.45pm THURSDAY 16th June

Nonesuch Orchestra

A concert suitable for all ages. **Christopher Dawe** conductor, **Emanuel Salvador** and **Anna Smith** violins, **Charley Brighton** euphonium. Programme includes **Vivaldi Spring and Summer** from *The Four Seasons*, and works by **Tchaikowsky, Mozart, Miserendino** and **Osborne.**

Registered Charity No. 801054

12.45pm FRIDAY 17th June

The Linden Trio



ALEXANDER SITKOVETSKY & DANNY DRIVER

Danny Driver piano, **Alexander Sitkovetsky** violin, **Oliver Coates** cello. Trios by **Haydn** and **Brahms** Trio Op.87.



OLIVER COATES

12.45pm SATURDAY 18th June

Harp Recital

Helen Radice plays a selection of works by **Fauré, Salzedo, Scarlatti** and others.



HELEN RADICE