

HOW TO GET TO ST JUDE'S

You can travel by bus or tube to Golders Green Station (Northern Line). From here it is a pleasant 15-minute walk to St Jude's.

Alternatively take the frequent H2 bus service from Golders Green station to Heathgate, approximately 50 yards from the church.

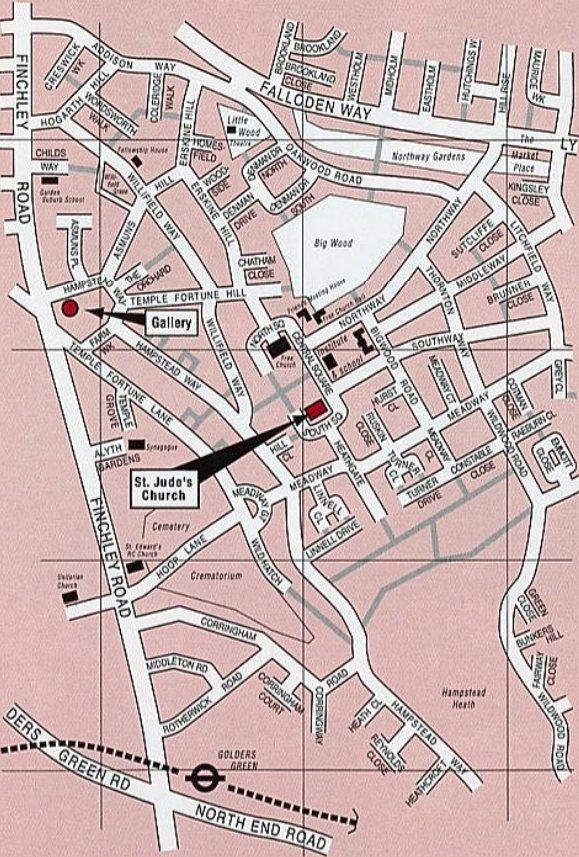

SJP CHARITY TRUST LTD - COMPANY NO. 4482726 - CHARITY NO. 1094719
(PROCEEDS: 75% TO TOYNBEE HALL AND 25% TO NORTH LONDON HOSPICE)

Design and artwork by 1st Impression, 020 8441 0672
Front cover artwork by Malcolm Sowerby
Printed by Direct Image, www.direct-image.co.uk



A MEMBER OF THE BRITISH ARTS FESTIVAL ASSOCIATION

CAPITAL GARDENS

The Natural Place for Gardeners & Plants

For all your gardening needs
and expert advice
visit your local centre in London

ALEXANDRA PALACE GARDEN CENTRE

Alexandra Way, N22 4BB Tel: 020 8444 2555

HIGHGATE GARDEN CENTRE

Townsend Yard, Highgate Village, N6 5JF Tel: 020 8340 1041

MORDEN HALL GARDEN CENTRE

Morden Hall Road, Morden, SM4 5JD Tel: 020 8646 3002

NEAL'S NURSERIES

Heathfield Road, Wandsworth, SW18 2PH Tel: 020 8874 2037

TEMPLE FORTUNE GARDEN CENTRE

788a Finchley Road, NW11 7TJ Tel: 020 8455 5363

Opening Hours

Monday - Saturday 9 - 6 • Sunday 10.30 - 4.30 • Bank Holidays 9 - 6

Free car parking at the above centres

WOODS OF BERKHAMSTED

292-294 High Street Berkhamsted, HP4 1BJ Tel: 01442 863 159

Monday - Saturday 9 - 5.30 • Sunday 10.30 - 4.30 • Bank Holidays 9 - 5.30

CAPITAL GARDEN LANDSCAPES

Award Winning Landscape Company

Freephone for Estimates: 0800 783 4010

For online shopping and gardening advice visit
www.capitalgardens.co.uk



Proms

at St Jude's 2004

12-20 JUNE

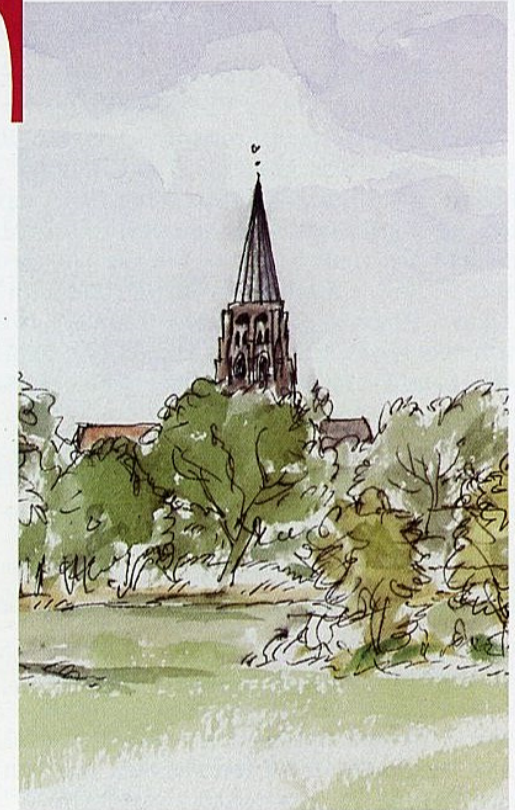

ST JUDE ON THE HILL
CENTRAL SQUARE · LONDON NW11

PATRONS: SIR RODRIC BRAITHWAITE GCMG
DR DAVID COHEN CBE · ERICH GRUENBERG OBE · HENRY KELLY
JOHN LILL OBE · HUMPHREY LYTTELTON

Proms at St Jude's 2004

Welcome to another tremendous season of concerts at the Proms at St Jude's - the local festival with an international reputation

Once again, we are supporting the work of Toynbee Hall in the East End and the North London Hospice. Every penny of your ticket money will go to these charities. The voluntary Organising Committee, all Suburb residents, has worked very hard throughout the year to bring this magnificent programme to you. We are delighted to welcome Sir Rodric Braithwaite GCMG and John Lill OBE as new Patrons, and to thank Capital Gardens, our principal sponsor this year. Thanks also to all of you who make the Proms such a successful charitable, community and musical occasion.

The Reverend Alan Walker
VICAR OF ST JUDE'S & PRESIDENT OF PROMS AT ST JUDE'S

PROMS PROMENADES

GUIDED WALKS: £5 (incl. refreshment & programme)

Participate in one of our two Proms Promenades - delightful guided walks through architecturally renowned Hampstead Garden Suburb. Choose between 'A Musical Mystery Tour' on Saturday 12 June and 'England's Green and Pleasant Land' on Saturday 19 June. Or why not try them both?

Tours depart from the Garden Suburb Gallery, at the Temple Fortune end of Hampstead Way, at 10.30am. They end at St Jude's Church in time for the free lunchtime recital.

Each walk costs just £5 which includes a complimentary Proms programme and coffee on arrival at the church. Advance booking is advisable as numbers are limited.

EVENING CONCERTS



SATURDAY 12th June GALA OPENING NIGHT

Southbank Sinfonia with Simon Over conductor and Alessio Bax, Winner of the 2000 Leeds International Piano Competition.
Beethoven *Overture Egmont*,
Rachmaninov *Piano Concerto No.2*,
Brahms *Symphony No. 2*.

This evening is generously supported by the
HGS Residents Association

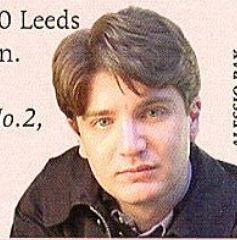

ALESSIO BAX

SUNDAY 13th CELEBRITY ORGAN RECITAL

Dame Gillian Weir
plays Howells, Buxtehude,
Scarlatti, Franck, Dupré.

This evening is generously supported by
the John S Cohen Foundation



DAME GILLIAN WEIR

TUESDAY 15th QUARTET RECITAL

by the Endellion String Quartet, one of the finest ensembles in the world. Beethoven
String Quartets
Op 18 No.6,
Op 59 No.3,
Op 127.

This evening is
generously supported
by the Hampstead
Garden Suburb Trust



ENDELLION STRING QUARTET

All evening concerts start at 7.45pm.

WEDNESDAY 16th MIDWEEK JAZZ

with Humphrey Lyttelton and his Band and guest artists Stacey Kent and Jim Tomlinson.

This evening is generously supported by Chase & Partners



STACEY KENT

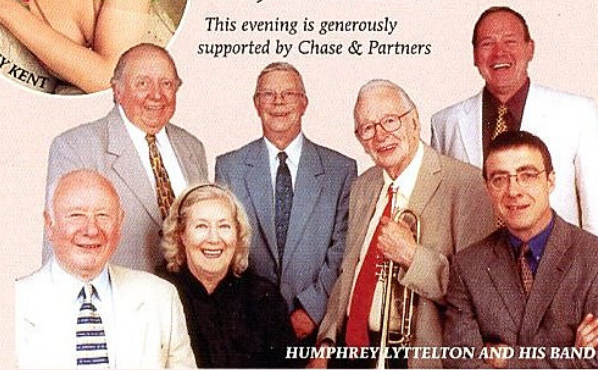

HUMPHREY LYTTELTON AND HIS BAND

THURSDAY 17th CELEBRITY PIANO RECITAL

by Peter Donohoe.
Debussy, Ravel, Franck, Chopin.

This evening is generously supported
by Balfour Beatty Construction

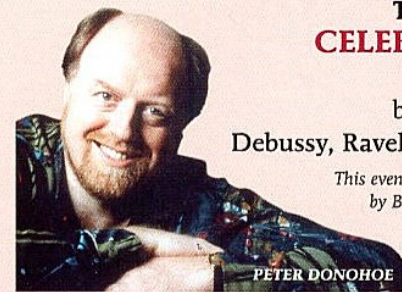

PETER DONOHOE

FRIDAY 18th LONDON COMMUNITY GOSPEL CHOIR

The UK's foremost gospel singers, with instrumental accompaniment. An evening of exhilarating and uplifting music.

This evening is
generously supported
by Waitrose

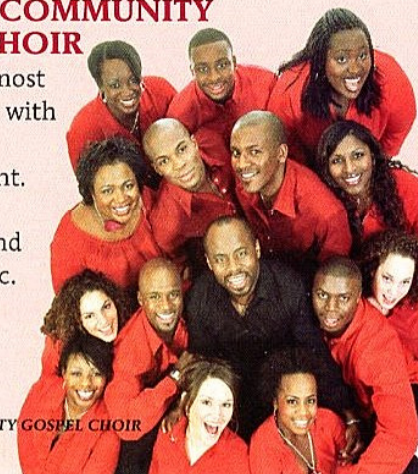

LONDON COMMUNITY GOSPEL CHOIR

Ticket prices: £14, £12 & £8



**SATURDAY 19th
THE BARBICAN PIANO TRIO**

among the country's leading chamber- music ensembles. Gaby Lester violin, Robert Max cello, James Kirby piano, with James Boyd viola and Mary Scully double bass. Mozart Piano Quartet, Hummel Quintet, Schubert Trout Quintet

This evening is generously supported by the Jacqueline and Michael Gee Charitable Trust



**SUNDAY 20th
LAST NIGHT OF THE PROMS**

celebrating Finchley Chamber Orchestra's 50th birthday, with David Lardi conductor, Alon Goldstein piano and Melanie Marshall contralto. Rossini Overture William Tell, Grieg Piano Concerto, Bizet Carmen, Elgar Pomp & Circumstance No. 1; Wood Fantasia on British Sea Songs, Parry Jerusalem.

This evening is generously supported by Linklaters



HOW TO BOOK

BOX OFFICE opens May 17

Box Office Services generously provided by The Hampstead Garden Suburb Theatre

Telephone Bookings and other enquiries:

020 8933 5365 (open 2pm - 7pm)

Or book online 24 hours a day at:

www.stjudes.org.uk

Unreserved tickets are also available from the Garden Suburb Gallery, Hampstead Way, London NW11

Programme subject to change.

Lunchtime concerts: FREE.

Evening concert ticket prices: Reserved Seats £12 and £14. Unreserved £8.

Discounts: Party Bookings (10 or more) - 10% off Book 3 or more concerts (reserved seats) - 10% off

Concessions: £2 off all seat prices is available to students, the registered disabled and unemployed, on the night at the door.

Student Promenaders: Tickets £3 at the door (max 30 standing only)

Reserved seating: all reserved seating is upholstered, numbered and in the main body of the church.

Unreserved seating: on a 'first come, first served' basis, this seating is neither upholstered nor numbered. Seats are placed down the side aisles and at the rear of the church. Some of seating has restricted views, so early arrival is recommended.

HOW TO PAY

By cheque made out to S J P Charity Trust Ltd.

By credit card (a handling fee of £2 will be charged for this service). Tickets can be collected from the Box Office or posted if you enclose a stamped addressed envelope.

REFRESHMENTS MARQUEE

In the marquee (kindly sponsored by Ashurst) light refreshments including sandwiches, snacks, wine, beer, tea and coffee are available at all concerts, between noon & 2 pm and 7 & 10 pm.

BOOKING FORM

Please complete the form below and send to:

**The Proms at St Jude's Box Office,
1 Temple Fortune Lane, London NW11 7UB**

Please supply tickets for the following evening concerts:

(Write the number of tickets required into the appropriate boxes below.)

	£8	£12	£14
June 12 GALA OPENING NIGHT	Ticket Nos. <input type="text"/>	<input type="text"/>	<input type="text"/>
June 13 DAME GILLIAN WEIR	<input type="text"/>	<input type="text"/>	<input type="text"/>
June 15 ENDELLION STRING QUARTET	<input type="text"/>	<input type="text"/>	<input type="text"/>
June 16 HUMPHREY LYTTTELTON	<input type="text"/>	<input type="text"/>	<input type="text"/>
June 17 PETER DONOHOE	<input type="text"/>	<input type="text"/>	<input type="text"/>
June 18 LONDON COMMUNITY GOSPEL CHOIR	<input type="text"/>	<input type="text"/>	<input type="text"/>
June 19 THE BARBICAN PIANO TRIO	<input type="text"/>	<input type="text"/>	<input type="text"/>
June 20 LAST NIGHT OF THE PROMS	<input type="text"/>	<input type="text"/>	<input type="text"/>

Deduct 10% if booking 3 or more concerts or a block of 10 or more seats. Please add £2 fee for credit card payments, if applicable.

Total £

PAYMENT *(Please circle payment method)*

MASTERCARD / VISA / SWITCH / CHEQUE

Card No:

Expiry Date: / Valid From: / Issue No:
Switch only

Cardholder Name:

Cardholder Signature:

Address:

Tel No: Date

Please mail my tickets to the above address.

- I enclose a stamped addressed envelope.
- Please send me details of how to become a Friend of The Proms at St Jude's

SPONSORS

We thank the sponsors of the Proms at St Jude's who make the festival possible.

PRINCIPAL SPONSOR

- Capital Gardens Ltd

GOLD & SILVER SPONSORS

- Balfour Beatty Construction
- Chase & Partners
- John S Cohen Foundation
- Jacqueline and Michael Gee Charitable Trust
- Hampstead Garden Suburb Residents Association
- Hampstead Garden Suburb Trust
- Linklaters
- Waitrose

SPONSORS

- Ashurst
- Carr Sheppards Crosthwaite
- The Worshipful Company of Carpenters'
- Direct Image
- Gleeds
- Grant Thornton
- Hampstead & Highgate Express
- Ruth & Jack Lunzer Trust
- Tesco

LUNCHTIME CONCERTS

12.45PM SATURDAY 12th CHAMBER CONCERT

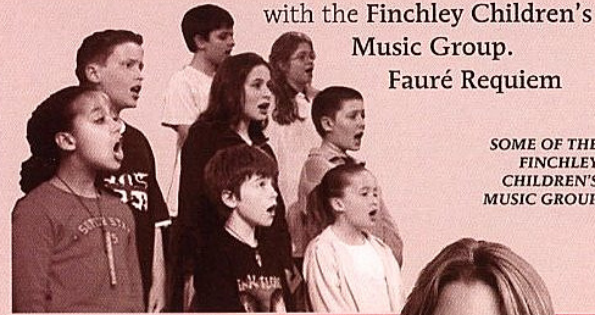

with the Finchley Children's
Music Group.
Fauré Requiem

SOME OF THE
FINCHLEY
CHILDREN'S
MUSIC GROUP

12.45PM TUESDAY 15th RECITAL

by Juliet Allen *piano*.
Beethoven, Mendelssohn,
Debussy, Liszt

JULIET ALLEN



12.45PM WEDNESDAY 16th

RECITAL by Jeanine Thorpe *violin* and
Christopher Matthews *piano*.
Franck, Chausson,
Brahms

JEANINE THORPE
& CHRISTOPHER
MATTHEWS



All lunchtime concerts are free



**11.45AM THURSDAY 17th
DAME HENRIETTA BARNETT DAY
CONCERT** at Toynbee Hall by Nonesuch
Orchestra and Henrietta Barnett Concert Band
with David Drummond *conductor* and Alexandra
Davidson *bassoon*. Vivaldi, Bach, Bartók

12.45PM THURSDAY 17th RECITAL

by Tom Raskin *tenor* and
Nicholas Chalmers *piano*.
Britten, Respighi, Schumann

NICHOLAS CHALMERS

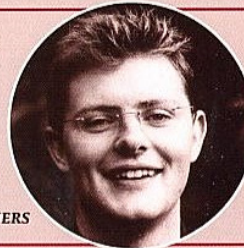

**12.45PM FRIDAY 18th
CHAMBER CONCERT** with the Southbank
Sinfonia. This concert will be suitable for children

**12.45PM SATURDAY 19th
RECITAL** by Catriona Scott *clarinet* and
Catherine Milledge *piano*.

CATHERINE MILLEDGE

Finzi, Ireland,
Poulenc,
Matthews

CATRIONA SCOTT



Ham&High



Waitrose

Balfour Beatty
Construction

Direct Image
Systems & Communications
Limited



gleeds®

Linklaters

HAMPSTEAD - GARDEN - SUBURB - TRUST