

Lunchtime Recitals

Admission by donation.

- Tuesday 27th June 12.30 pm.**
Anne Gillard-O'Reilly - mezzosoprano
David Cyle-Morse - piano
Songs by Purcell and Elgar
- Wednesday 28th June 12.30 pm.**
Brian Davis - harp
Works by English and French composers from the
Classical and Romantic repertory.
- Thursday 29th June 12.30 pm.**
Kate Leeming - organ
Works by Bach and César Franck
- Friday 30th June 12.30 pm.**
Baroque Trio
Tamsin Lewis - violin
Laura Beesley - cello
Claire Payne - harpsichord
- Saturday 1st July 12.30 pm.**
Charlotte Eksteen - cello
Neil Roxburgh - piano
play Sonatas for cello and piano by Shostakovich and Debussy

Refreshments

Light refreshments including wine, tea, coffee, sandwiches will be available in the Proms Marquee, adjacent to the church.

Exhibitions

The Suburb at War

In the fiftieth anniversary year of the end of World War 2, an exhibition, by the Archives Trust, to show what life was like on the Suburb for those left behind or fighting on the home front in those dark years of bombing and shortages.

Alec Worster

Suburb sculptor Alec Worster shows his striking 'homeless people', and other pieces in a selection of work from his Suburb studio.

Location of St. Jude's

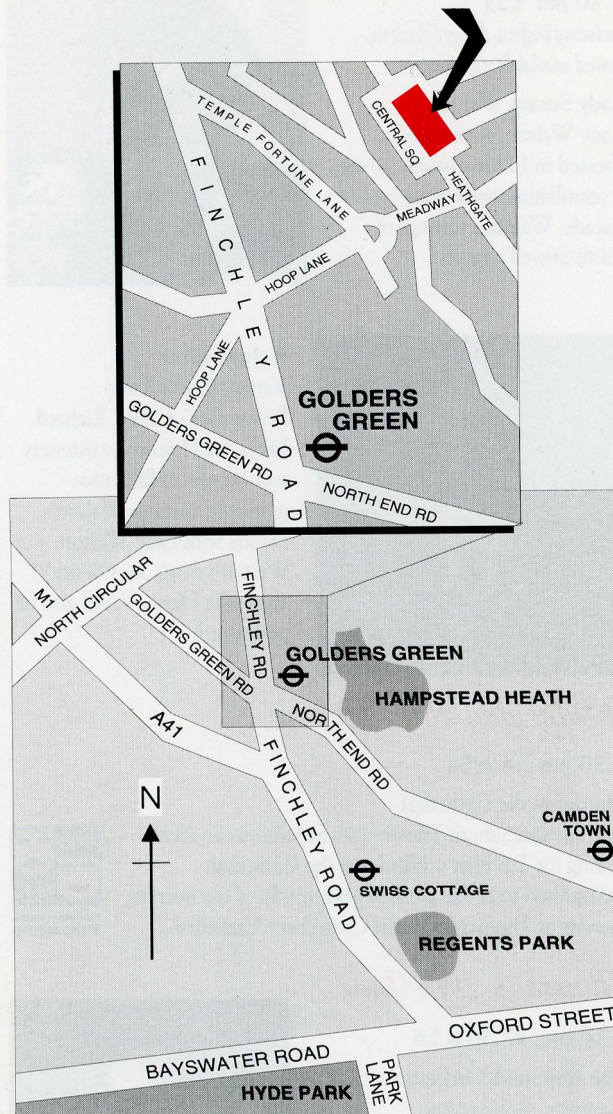

How to find St. Jude's

Travel by bus or tube to Golders Green Station (Northern Line). From here it is a pleasant 10 minutes walk to St. Jude's - or take the H2 bus service, every 15 minutes from Golders Green station except Sunday, to Heathgate within 50 yards or so of the church.

Proms

at St. Jude's

24th June to 1st July 1995

Experience a wonderful week of widely-varied musical and theatrical entertainment in *St. Jude on-the-Hill*.

St. Jude's is one of Britain's finest examples of the architecture of Sir Edwin Lutyens and is renowned for its fine acoustics.

Ticket proceeds are to be donated to the *North London Hospice*, a multi-faith hospice in North London which opened in 1990, and to the *St. Jude's Organ Appeal* to renovate the 1889 Henry Willis organ.

To make your bookings call **01395 223400**, credit cards accepted, or use the booking form with this leaflet.



St. Jude-on-the-Hill



NORTH LONDON
HOSPICE
Registered charity No. 285300



Saturday 24th June

7.30 pm £7.50 & £5

Ebony Steel Band

One of the world's leading steel bands gives a lively programme of calypso, classical, and contemporary music.

Sunday 25th June

7.30 pm £10 & £7.50

Crispian Steele-Perkins

One of the world's leading trumpet soloists, Crispian Steele-Perkins is well known for his appearances at the RFH and the Barbican. He specialises in Baroque repertoire and has also recorded many film soundtracks including James Bond and Batman. Frequently heard on Radio 3, he is Professor of Trumpet at the Guildhall School of Music.

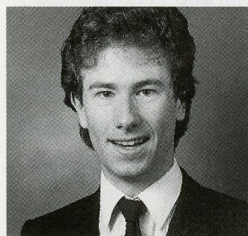

Andrew McCrea

Accompanying at the organ, Andrew McCrea studied at the Royal College of Music and the Sweelinck Conservatorium, Amsterdam. He has been Director of Music at St Jude's since 1991. Works by Purcell, Handel, Sullivan and Steele.

Monday 26th June

7.30 pm £10 & £7.50

Humphrey Lyttelton and his Band

Humphrey Lyttelton formed his first jazz band in 1948 and it soon became the leading traditional jazz band in Britain. The band today is busier than ever and is one of the most versatile in the world.



Tuesday 27th June

7.30 pm £25

including buffet & dinner (black tie, limited availability of tickets)

Lady Susana Walton

Lady Walton, stunningly dressed in 1920s costume, gives a scintillating performance of Façade, Walton's settings of Edith Sitwell's verses.

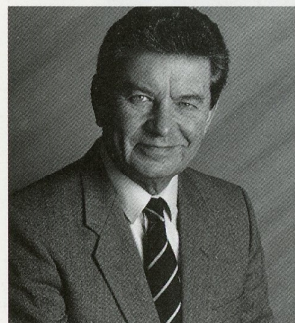

Richard Baker

Variety Club's Radio Personality of 1994, Richard Baker, well known to listeners and viewers of BBC programmes, narrates Walton's Façade with Lady Walton. Walton's music for Olivier's 1944 film Henry V will also be performed.

Wednesday 28th June

7.30 pm £6 & £4

Murder in the Cathedral

The Garden Suburb Theatre uses St Jude's as an ideal setting for T.S.Eliot's Murder in the Cathedral. Recognised to be his greatest play, it tells of the horrific murder of Thomas Becket in Canterbury Cathedral.



Thursday 29th June

7.30 pm £7.50 & £5

The Nonesuch Orchestra

Conductor - Robert Max
Solo Violin - Erich Gruenberg OBE

Erich Gruenberg OBE

Is one of Britain's most distinguished and musically wide ranging violinists. A Suburb resident, he spends a considerable time touring abroad and giving masterclasses.



Mendelssohn - *String Symphony No 10*

Purcell - *Chacony in G minor*

Elgar - *Introduction and Allegro*
with Solo Quartet from the Purcell School

Vivaldi - *The Four Seasons*
Solo Violin - Erich Gruenberg



Friday 30th June

7.30 pm £6 & £4

Maria Lidka and Richard Greenwood

Maria Lidka has played as a soloist with most major orchestras in the UK and has performed at the York and Edinburgh Festivals. She has given many first performances and has played at the Henry Wood Promenade Concerts.

Richard Greenwood was awarded a scholarship to the Royal College of Music where he won prizes for solo piano and chamber music. He performs regularly in the UK, Europe and the U S.

Their programme will include works by Mozart, Brahms and Janáček.



Saturday 1st July

8.00 pm £7.50 & £5

Bobby Lamb and the Trinity Big Band

The Big Band is considered to be one of the finest of its type in Europe. A programme of swing music celebrating the VE Day anniversary and saluting the period, rounds off the week of Proms.

