

St Jude's Autumn Market

It was a case of taking refuge from the weather for St Jude's Autumn Market on October 2.

Organised by Bob Chandler the church was lined with stalls providing fun and finds for all from books to bric-a-brac and toys to tombola.

Gingham table clothes beneath the dome lent an outdoor café air to the church for lunch where diners were waited upon by the Brownie pack who enthusiastically washed and dried up throughout the day. **RW**



Rhianon Salisbury and Wilhelmina Georgetstone

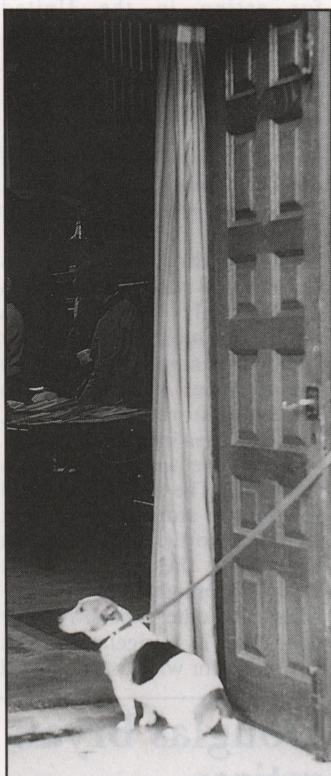

So what's taking so long



Claire Hutchinson, Lucy Blunden, Hannah and Rhianon Salisbury, Jessica Collins and Gemma Oldfield

Abbeyfield Coffee Morning

A bright sunny morning in September, and the residents of Abbeyfield welcomed people from the Suburb to have coffee and homemade biscuits with them. It was a very happy occasion with people meeting friends and neighbours as well as becoming acquainted with the

residents. Interested people were shown round the house and everyone loved the garden.

Next time perhaps even more Suburb residents will come to enjoy a friendly social occasion at Abbeyfield House in Homesfield, Erskine Hill. **BB**



GODFREY & BARR

WHAT'S ON



GODFREY & BARR

Council Meeting of Hampstead Garden Suburb Residents Association. First Tuesday of every month. 8.00 pm. All residents welcome. Contact Secretary for venue: Mrs de Peyer 455 3873.

HGS Free Church, Central Square. Sunday Services 11 am and 6.30 pm. Junior Church 11 am. Creche for babies.

HGS Townswomen's Guild meets first Monday in each month (except Bank Holidays). 2.00 pm. St Jude's Church Rooms. Enquires to: Mrs M. Argue 455 5073

The Pavilion Children's Centre, Lyttelton Playing Fields, N2. Mother & Toddler Playgroup for 0 to 3 year-olds. Mon-Fri 9.30-10.45 am & 11-12.15 pm. Contact Simone Ross 883 1285 or Lisa Kagan 444 6769. Weekly Art Sessions: 2 and over. Contact: Sarah Greane 444 6595.

HGS Chess & Scrabble Club meets Saturday afternoons once a month, at Fellowship House, Willifield Way. P. Phillips 081 455 3660 or A Lawson 081 458 3827.

123 Parent & Toddler Group. Creative Play for 2-4 year olds: painting, printing, collage, model making. The Parlour, Trinity Church, Hodford Road, Golders Green, NW11. Tuesdays 2 - 3.30 pm. Also: Toddlers Playtime Tue, Wed, Thur from 18 January to 24 March 1994. 9.30 am-12.00 pm. For further details 458 5410.

Hendon & HGS Camera Club. Every Friday. Fellowship House, 136 Willifield Way, NW11. 7.45 pm. Practical sessions, visiting lecturers, competitions. Everyone welcome. Contact Jack Wicks 205 6053 or Andrew Rix 458 6860.

Suburb Bridge Club, Partnership Rubber. The Tea House. Every Tuesday, 7.30 pm. Enquires to Hon. Sec., Mrs Claude Gough 081 444 8774.

DECEMBER

- 4 Free Church. Drop in Coffee Morning. Everyone welcome. Free Church Hall, Northway. 10.30 am.
- 4 Hampstead District Scots' Association. Christmas Dance with McBain's S.C.D. Band. Golders Green Parish Town Hall, West Heath Drive (opposite Hippodrome), NW11. 7.30-11.00 pm.
- 5 Golders Green Unitarian Church. Green Forum. Talk & discussion; listen & participate. Hoop Lane NW11. 6.30 pm.
- 5 St Jude's Church. Preacher: The Rt. Revd. Richard Chartres, Bishop of Stepney. St. Jude's. 10.00 am.
- 5 Free Church. International Students' Service. Free Church, Central Square. 6.30 pm.
- 6 HGS Townswomen's Guild. Talk "The Lions of London" by Miss Valerie Colin-Russ. St. Jude's Church Rooms. 2.00 pm.
- 9 Historical Association, Hampstead & NW London Branch. Lecture: "The New Woman of Weimar Germany" (illustrated) by Dr Cornelia Osborne. Fellowship House, Willifield Way. 8.00 pm.
- 9-11 The Garden Suburb Theatre. "Getting On" by Alan Bennett. The Institute, Central Square, NW11. 8.00 pm. £4.50 (£3.50 concessions). Box Office 455 6669.
- 11 The Harington Scheme. Christmas Open Day and Sale. Cholmeley Park, off Highgate High Street. 10.00 am-1.00 pm
- 11 National Trust Hampstead Centre. AGM with "roundabout of happenings in Thames & Chiltern Region. Burgh House, New End Square, Hampstead. 3.00 pm. 75p.
- 12 Free Church. Children's Christmas Tree Service. Free Church Hall, Northway, NW11. 3.00 pm.
- 12 St Jude's Church. Preacher: The Rt. Revd. John Waine, Lord Bishop of Chelmsford. St Jude's. 10.00 am.
- 13-14 Pavilion Children's Centre. Seasonal Parties. The Pavilion, Lyttelton Playing Field, N3. 12.30 for 1.00 pm. Visitors welcome. £8. Tel: 455 1664.

- 14 League of Jewish Women. Meeting with Speaker. 1.45 pm. For information ring 959 1047.
- 19 St Jude's Church. Service of Lessons and Carols. St Jude's 4.00 pm
- 19 Free Church. Nine Lessons and Carols. Free Church, Central Square. 11.00 pm.
- 24 St Jude's Church. Nativity Play. St Jude's. 4.00 pm.
- 24 St Jude's Church. Midnight Mass of Christmas. St Jude's 11.30 pm.
- 25 Free Church. Christmas Day Family Service. Free Church, Central Square. 11.00 am.
- 25 St Jude's Church. Parish Eucharist of Christmas Day. St Jude's 4.00 pm.

JANUARY 1994

- 2 St Jude's Church. Children's Gifts at Parish Eucharist. St Jude's. 10.00 am.
- 10 HGS Townswomen's Guild. Talk: "Exploring the Waterways of England" by Mr G. Moir. St Jude's Church Rooms. 2.00 pm.
- 11 League of Jewish Women. Meeting with Speaker. 1.45 pm. For information ring 959 1047.
- 25 Hampstead & District Scots Association. Burn's Night Dance and Supper with Neeps, Haggis and Tatties, and Brian Hamilton's Band. Golders Green Parish Church, West Heath Drive, opposite Hippodrome, NW11. 8.00-11.00pm.
- 27 National Trust Hampstead Centre. Lecture: "Porcelain" by Mrs de Mont. Burgh House, New End Square, Hampstead. 3.00 pm. 75p.

FEBRUARY

- 5 Free Church Drop-In Coffee Morning: everyone welcome. Free Church Hall, Northway. 10.30 am.
- 7 HGS Townswomen's Guild. Talk: "The Life of the British Toastmaster" by Ashley Powell. St Jude's Church Rooms. 2.00 pm.
- 8 League of Jewish Women. Meeting with Speaker. Further details call 959 1047..
- 8 Horticultural Society. Talk: "Fungi and Algae - Friends or Foes" by Professor Peter Peterson. Fellowship House, Willifield Way. 8.30 pm.
- 8 The Historical Association, Hampstead & NW London Branch. Lecture: "The Liberation of Paris, 1944" by Professor Douglas Johnson. Fellowship House, Willifield Way. 8.00 pm.
- 12 & 14-19 The Garden Suburb Theatre. "Pinocchio". The Institute, Central Square, NW11. Mon-Fri 8.00 pm. Saturday 3.00 pm and 7.30 pm. £4.50 (£3.50 concessions). Box Office 455 6669.
- 19 Family Holiday Association. Jumble Sale. St Albans Church Hall. 2.00 pm.

FORTHCOMING EVENTS

- 2-5 Hampstead Garden Opera. La Boheme. The Institute Theatre, Central Square. For information ring Roy Budden 346 2080.
- 12 Affini Quartet with Emmanuel Hurwitz. Concert and Dinner at the Institute Hall, in aid of North London Hospice.
- 21 Family Holiday Association Fete.

DEADLINE for the Winter Issue December 17 for publication on January 22. Items for What's On Column to J Norman, 8 Constable Close, NW11 6TY. Contributions and letters to the editor, R J Wakefield, 26 Hampstead Way, NW11 7JL.

SAVILLS
INTERNATIONAL



internationally
yours,

SAVILLS

with our unique international network of offices and contacts, Savills have sold over £25m worth of property in Hampstead and the Suburb, Regents Park and St John's Wood since Jan 1993.

To make your property internationally attractive - please contact...

SALES: Noel De Keyzer

RENTALS: Janis Leader

Tel: 071 431 4844

7 Perrins Court, Hampstead, NW3 1QS

INTERNATIONAL PROPERTY CONSULTANTS

Sponsored by Godfrey & Barr

20 Market Place • Hampstead Garden Suburb • NW11 6JJ